

From: [Dollar, Sarah](#)
To: [Dollar, Sarah](#)
Cc: [Drennan, Kate](#)
Subject: FW: Submission: Contact City Council
Date: Monday, June 8, 2026 10:44:17 AM

Testimony 6-8

Sarah Dollar | Executive Assistant to the City Council
Pronouns: She/Her/Hers
CITY OF VANCOUVER, WASHINGTON
City Manager's Office (CMO)
Primary (Cell): 360-624-2949 | **Desk:** 360-487-8641
www.cityofvancouver.us

From: City of Vancouver, WA <noreply@cityofvancouver.us>
Sent: Friday, June 5, 2026 2:34 PM
To: City Council <council@cityofvancouver.us>
Subject: Submission: Contact City Council

Contact the City Council

Name
Marlece Watson
Email
[REDACTED]
Phone
5039399952
Address
[REDACTED] Vancouver, WA 98683 United States Map It
Subject
Share an Opinion of a City project or Initiative
Choose Recipient
All the Council
Message

Safety along Evergreen Highway for Project 0741. I want to share my slides that I will be discussing during the June 8th meeting, documenting the people hurt along our road in the last 5 years.

PDF enclosed below.

File

- [Safety-Presentation-6_26.pdf](#)



Evergreen Highway Safety Analysis TIP Project 0741

Evergreen Highway Serious Injuries & Fatalities 2022-2025

(Does Not Include Train Accidents)

Serious Injuries and Fatalities

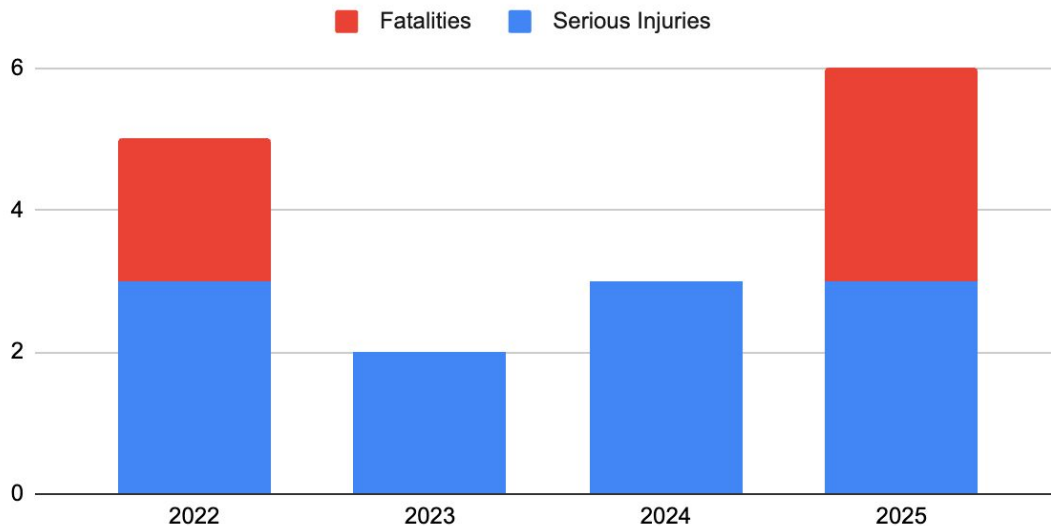

Source: Vancouver Police Records, Wp: Washington State Patrol, collision Analysis Tool, Collision Date Range: 1/1/2022 - 12/30/2025, City of Vancouver, WSDOT Crash Data: <https://remoteapps.wsdot.wa.gov/highwaysafety/collision/data/portal/public/>

Severe Accidents, Fatalities & DUI on Evergreen Highway 2020-2025 (DUI for 2025 not represented)

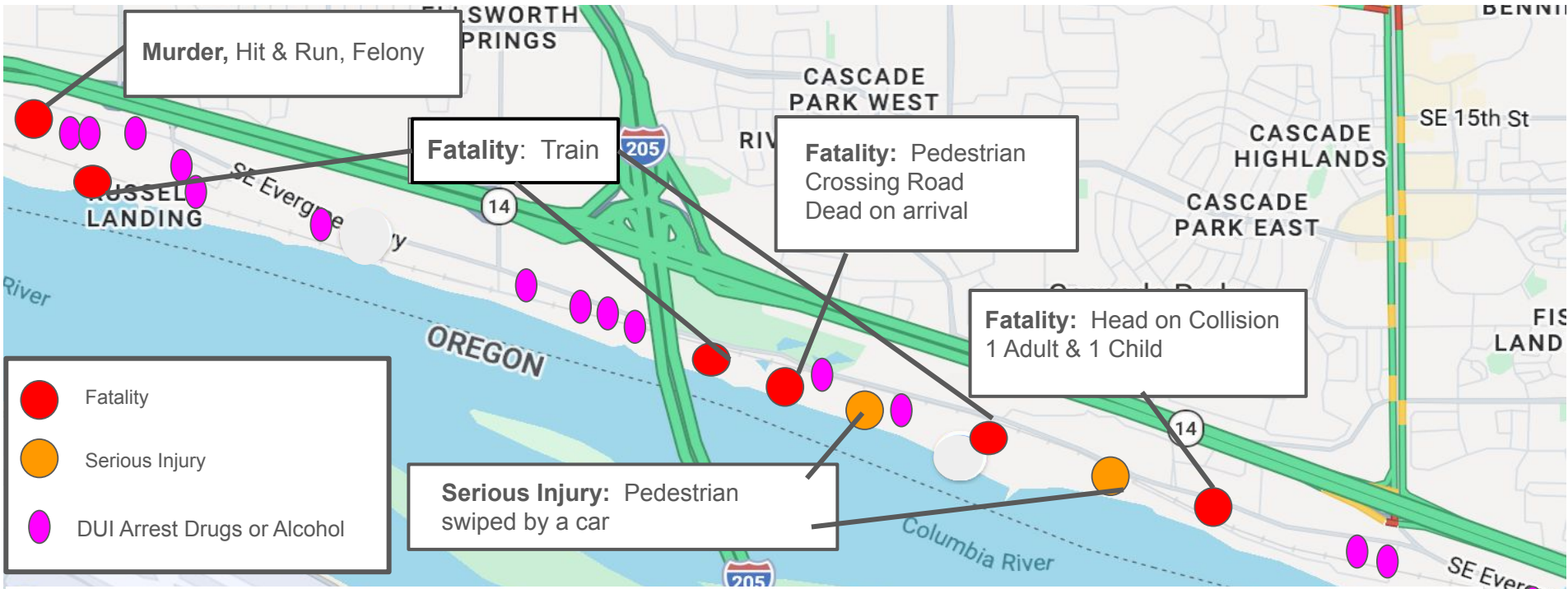

Source: Vancouver Police Records, Wp: Washington State Patrol, collision Analysis Tool, Collision Date Range: 1/1/2022 - 12/30/2025, City of Vancouver, WSDOT
 Crash Data: <https://remoteapps.wsdot.wa.gov/highwaysafety/collision/data/portal/public/> Federal Railroad Administration office of Safety Analysis: <https://safetydata.fra.dot.gov/officeofsafety/publicsite/query/AccidentByStateRailroad.aspx>



2027-2032 TRANSPORTATION IMPROVEMENT PROGRAM

Project: Evergreen Hwy. Pathway - Columbia Springs to SE 164th Ave.

Project Extent: SE Silver Springs Dr.

To: SE 164th Ave.

PROJECT AREA MAP



VICINITY MAP

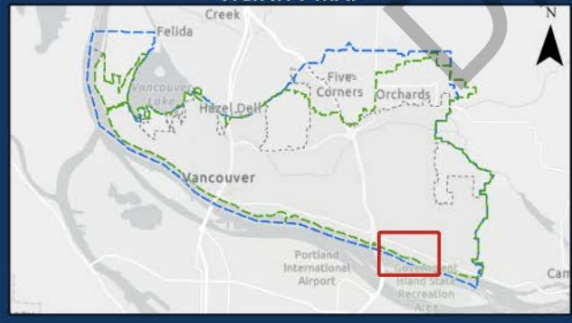

PROJECT SUMMARY

Project Type:	Active Transportation
Project Status:	Active
Funding Status:	Unfunded

PROJECT

Description:
Upgrade roadway with 6 to 10 foot pedestrian pathway, a priority east-west pedestrian and mobility lane corridor. (Outside 6-year horizon)

Justification:
Substandard Roadway and shoulder conditions, priority east/west pedestrian and bicycle corridor. Originated from Clark County Parks and Recreation Scenic Evergreen Trail Plan (1994), Evergreen Highway Trail Project Scoping Report (2009), and Evergreen Corridor Management Strategy (2016).

Priority Score:
Funded, unfunded projects outside the 6-year horizon, and programs were not scored.

LEGEND

Sanitary Sewer Projects	SCIP Projects
Surface Water Projects	Sewer Utility Service Boundary
Transportation Project	Water Utility Service Boundary
Water Projects	City Limits
Project Area	

FUNDING & SCHEDULE

Project Number:	TBD
Grant Funded:	No
Grant Amount:	\$
Total Project Cost:	\$7,000,000
Start of Const. (year):	Unknown

Project ID: Trans-0741
Active Project
Unfunded Status

Source: 2027-2032 Transportation Improvement Program, City of Vancouver, WA/ Transportation/Public Works Department, June 2026

REQUEST

Move Project ID: Trans-0741
From Unfunded Status to
Partially-Funded Status

Purchase Updated And Final Engineering
Study



Vision of the Future

(Conceptual rendering only; final design
subject to change.)



Old Evergreen Historic Trail Organization (OEHT)

Is a non-profit organization dedicated to helping the City of Vancouver communicate to the surrounding neighborhoods and fundraise for their section of the Lewis and Clark Trail.

Extending from Chelsea Blvd to 192nd, this piece of the trail is the most historic and significant connector along the entire Lewis and Clark Trail system. For more information go to our website listed below.

Marlece Watson, board member of OEHT, is available to answer further questions. Her contact is below:

www.OEHT.org /

